

601899



2022

A

| | | A | |
|-------------|-----|-----------------------------|---------------------------------------|
| | | 2022 | A |
| | | 30% Rosebel | |
| | | | |
| | | | |
| | | | |
| | | | |
| | | | |
| | 30% | | 30% |
| | | | |
| | | | 84% |
| RGM | | Rosebel Gold Mines N.V. | |
| IAMGOLD IMG | | IAMGOLD Corporation IAMGOLD | |
| Rosebel | | IAMGOLD Corporation A | Rosebel Gold Mines N.V. 95% 100% B |
| | | | |
| | | JORC | |
| | | Inferred | Indicated Measured |
| | | JORC | |

1,000,000.00

1,000,000.00

1,339,450.00

1

| | | | | |
|--------|--------|----------|----------|-----|
| | | 2021 | 2,251.02 | |
| 31.25% | | 247.94 | 128.60% | |
| | 156.73 | 140.80% | | |
| 2021 | | 2,085.95 | 14.42% | |
| / | | | | |
| | 2021 | 58.4 | 28.83% | |
| 47.5 | 17.16% | 43.4 | 14.86% | |
| 309 | 3.38% | 425 | 9.82% | |
| | 2021 | 6,277 | 2,373 | 962 |
| | 763 | | | |

2

1,600

320

6.93 /

1

-

196

30%

Rosebel

169

191

2,800

2

Rosebel

Rosebel

2004

10

4.5

Rosebel

3

44%

2

91370685792602092K

144,116.960

2006-08-30

118

3

| 1 | | 63.86% | 92,033.09 |
|---|--|----------------|-------------------|
| 2 | | 36.14% | 52,083.87 |
| | | 100.00% | 144,116.96 |

30%

6.14%

2022 11 10
30%

20% Ç

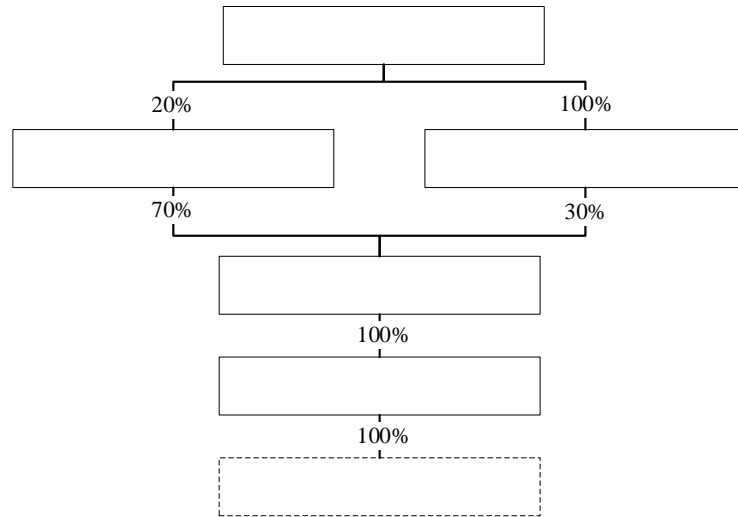

4

913706836944407550

180,000

2009-09-14

2203

5

1

2006 8

1

2

26

[2022]29

4

2021 2022 1-9

| | 2022 9 30 / 2022 1-9 | 2021 12 31 / 2021 |
|--|-------------------------|----------------------|
| | 429,125.06 | 414,741.68 |
| | 66,756.95 | -32,055.33 |
| | - | - |
| | -2,722.74 | -5,016.76 |

2022

61864538_B01

6

30%

1

A

30%

2022

VYMQD0870

137,194.11

1,337,740.98

875.07%

1,358,500.00

890.20%

2022 9 30

1,337,740.98

2

[2022] 077

A

30%

2022 9 30

2015 11 30

+

+

465,044.00

4.15g/t

300.00 /

8.71%

2022 9 30

1,638,953.00

7

39.845

8

562

4.20g/

169

60

14

2025

340 /

15-20 23

15-20

23

6 /

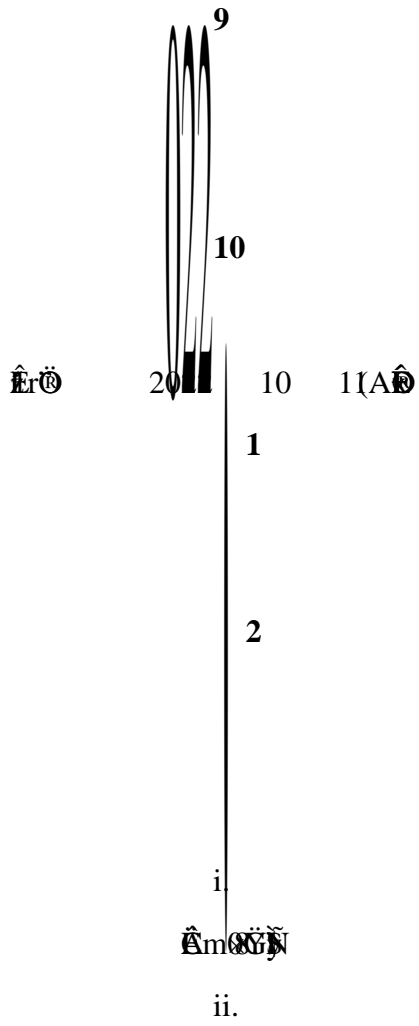

30%

39.8450

3

30%

2022

27

30%

45

1

1

3

4

30

30

5

6

7

11

2022 10 11

2022 14

2022 10 26

30%

1

84%

84%

84%

196

2

91341524584586753M

20,000

2011-10-28

2011-10-28

3

| 1 | | 84.00% | 16,800.00 |
|---|--|----------------|------------------|
| 2 | | 10.00% | 2,000.00 |
| 3 | | 6.00% | 1,200.00 |
| | | 100.00% | 20,000.00 |

4

1

2

50

3

2.93

2022 12 22

2013

16.30

233.78 0.143%

4

2021 2022 1-9

| | 2022-9-30/ 2022 1-9 | 2021-12-31/ 2021 |
|--|------------------------|---------------------|
| | 27,842.31 | 27,927.37 |
| | 27,662.49 | 27,742.26 |
| | - | - |
| | -79.77 | -131.85 |

2021 2022 1-9

2022 351C025515

5

1

A

84%

2022 VYMQD0924

27,662.49

6

84%

591,000.00

7

234

0.143%

196

1,000 /

4.5

72

64

2.72

15 / ()

10

12.48%

10.4

4.5

8

9

2022 10 21

59.1

84%

5

20

6

84%

5

3

10

2022 10 21

Rosebel

1

| | | | | |
|-----|-------------------------|---------------------|-----|---|
| | Rosebel | IAMGOLD Corporation | | |
| IMG | Rosebel Gold Mines N.V. | RGM | 95% | A |
| | 100% B | IMG | RGM | |
| | | IMG | | |

RGM

Rosebel Rosebel Saramacca

RGM A 95%

B 100%

191

2

RGM 2002 5 8

3

RGM A B IMG RGM 950 A

7,999,000 B RGM A 95% B

100%

RGM 5% A

4

RGM Rosebel 100%

RGM Staatsolie Maatschappij Suriname N.V.

UJV UJV Saramacca

RGM UJV Saramacca 70%

UJV Saramacca 30%

5 RGM

1 RGM

RGM Rosebel Saramacca

2021 12 31 RGM 1.96

217 1.11g/

2 RGM

RGM 2 9

i. Rosebel

| | | | | | | |
|---------------|------|---|-----------|--------|----|-------|
| RGM | 2002 | | Rosebel | | 25 | 170 |
| | | | Rosebel | 2027 | 12 | |
| | | | Rosebel | | 15 | |
| ii. Saramacca | | | | | | |
| RGM | 2019 | 5 | Saramacca | | | 49.75 |
| | | | | | | |
| | | | | | | |
| | | | | | | |
| RGM | 9 | | | 788.49 | | 7 |
| 2020 | 8 | | | | | |

3

RGM

| | 2022-9-30/ 2022 1-9 | 2021-12-31/ 2021 |
|--|------------------------|---------------------|
| | 462,967.72 | 450,824.95 |
| | 217,386.59 | 216,047.59 |
| | 186,657.60 | 178,806.49 |
| | -21,587.09 | -91,190.71 |

| Rosebel Gold Mines N.V. | | | |
|-------------------------|------|------------|------------|
| [2023] | Z001 | RGM | |
| | | RGM | 217,386.59 |
| | RGM | | 229,945.27 |
| 5.78% | | 230,315.77 | |

| | | | | |
|-------|-----------|------|-----|-------|
| 12 | 2022-2033 | 27.7 | 8.6 | 332.7 |
| 103.5 | 2024-2032 | 31.2 | 9.7 | |

9

Silver Source Group Limited

IMG

3

4

3

3

60

2

RGM

2023 1 31

A

2

186.2

B

C

11

2022 10 18

2022 15

IMG

2022 11 20

N3500202200107

2022 12 16

[2022]1086

2023 1 26

2023 1 29

ODI

353508233201304128572

2023 2 1

1

170

-800

30 /

198 /

12

2

2020

8

100%

250 /

220 /

6

-800

30 /

198 /

12

3

1.4 /

54.41Mt

2.89 /

157

29.82Mt

3.28 /

98

54.8

16.94%

8.36

4

100%

5

27,989.20

13,005.70

5,321.20

1,188.50

4,705.70

3,768.10

6

56

7

1,450 /

24,089.5

10,890.7

8,273.9

10%

16.94%

8.36

8

2022 5 10

[2022]27

2022 4 20

N3500202200034

35350823201304128572

2021 7 14

20090114-GGIOO(B)

| | | | |
|-----|---------|--------|-------|
| | 30% | | 169 |
| | Rosebel | | |
| 191 | | | |
| 196 | | | |
| 198 | | 24,090 | 8,274 |